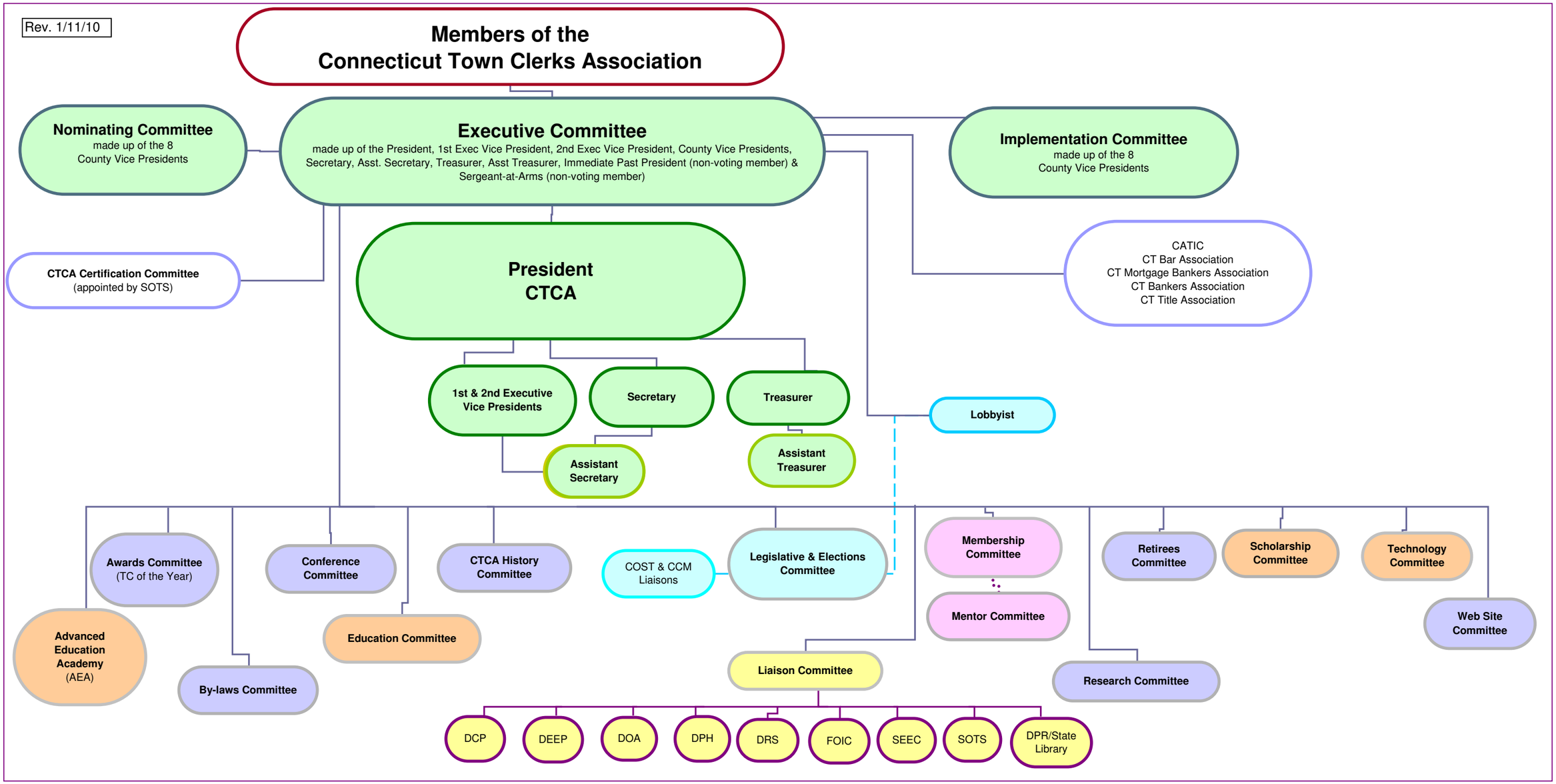
Rev. 1/11/10
Members of the Connecticut Town Clerks Association
Nominating Committee
made up of the 8 County Vice Presidents
Executive Committee
made up of the President, 1st Exec Vice President, 2nd Exec Vice President, County Vice Presidents, Secretary, Asst. Secretary, Treasurer, Asst Treasurer, Immediate Past President (non-voting member) & Sergeant-at-Arms (non-voting member)
Implementation Committee
made up of the 8 County Vice Presidents
CTCA Certification Committee
(appointed by SOTS)
President CTCA
CATIC
CT Bar Association
CT Mortgage Bankers Association
CT Bankers Association
CT Title Association
1st & 2nd Executive Vice Presidents
Secretary
Treasurer
Lobbyist
Assistant Secretary
Assistant Treasurer
Awards Committee
(TC of the Year)
Conference Committee
CTCA History Committee
COST & CCM Liaisons
Legislative & Elections Committee
Membership Committee
Mentor Committee
Retirees Committee
Scholarship Committee
Technology Committee
Web Site Committee
Advanced Education Academy
(AEA)
Education Committee
By-laws Committee
Liaison Committee
Research Committee
DCP
DEEP
DOA
DPH
DRS
FOIC
SEEC
SOTS
DPR/State Library